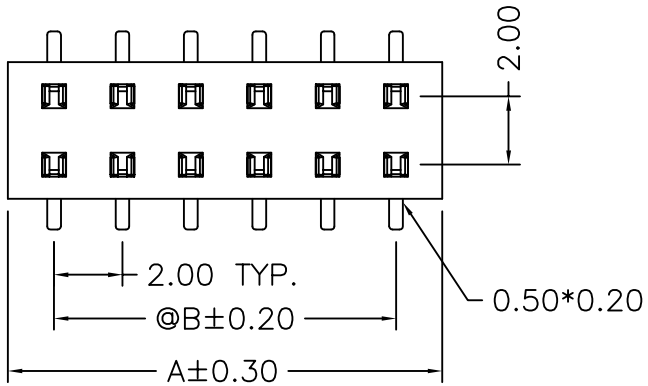

A=(NO. OF POSITIONS/2)x2
B=(NO. OF POSITIONS/2-1)x2
C=(NO. OF POSITIONS/2-2)x2

NOTE:
1. @ MEANS KEY DIMENSIONS, MUST BE CHECKED.
2. MATERIAL:
   2.1 CONTACT: PHOSPHOR BRONZE
   2.2 INUSLATOR: SEE PART NO. LEGEND.
   2.3 FINISH: SEE PART NO. LEGEND.
3. ALL MATERIAL MUST BE COMPLY WITH SONY SS-00259 OR RoHS.
4. PART NO. LEGEND:

5F1.223XX-DXX00.2XX

- PITCH 2.00mm
- XX: NO. OF POSITIONS PER ROWS
- DXX: 60:GOLD Flash-Tube, 22:GOLD Flash-Reel
- 223XX: 4B:PA6T BLACK W/O PEG; 4E:PA6T BLACK+CAP(Plastic) W/O PEG; 5D:PA6T BLACK WITH PEG(0.8); 5L:PA6T BLACK W/O PEG+MYLAR; 5M:PA6T BLACK W/PEG(0.8)+MYLAR

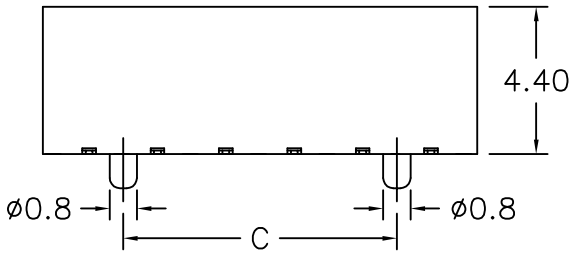

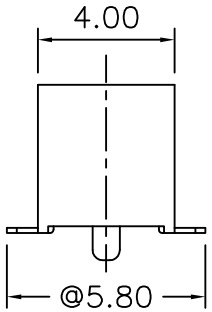

WITH PEG

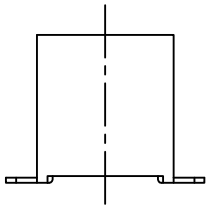

WITHOUT PEG

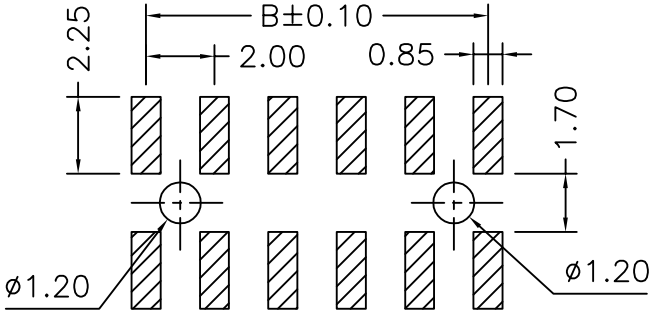

P.C.B LAYOUT (TOL.:±0.05)

△	DATE	ECR
△	050604	MODIFY PEG DIM.
△		
△	070110	增加MYLAR選項
△		

ARC ELECTRO INDUSTRY CORP.
www.arc-electro.com

PART NAME: FPH HL4.40 P2.00 SMT W/PEG
PART NUMBER: 5F1.223XX-DXX00.2XX

S/C NO

APPROVAL	CHECKED	DRAWING	DRAWING NO	DATE	REV	SCALE	UNIT	NO.
David	Sean	Sean	AK00546.01	100916	1.5		mm	

TOLERANCE:

X. ±0.50	.X ±2°
.X ±0.30	.XX ±1°
.XX ±0.20	B350
.XXX ±0.10	D002-S101-1

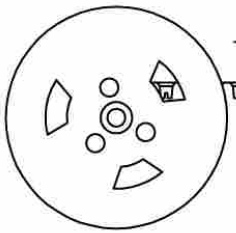

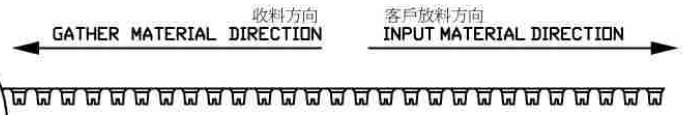

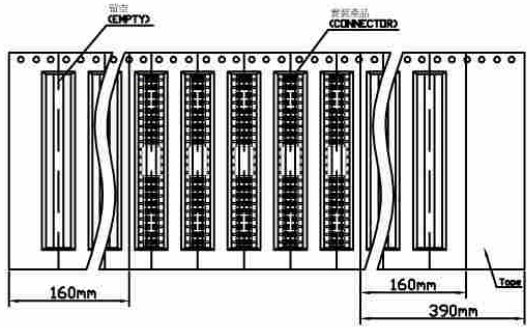

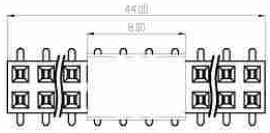







SECTION B-B



SECTION A-A

Carrier Length: 35.4 M(900PCS*3R)

△	DATE	ECR	ARC ELECTRO INDUSTRY CORP. www.arc-electro.com				PART NAME: FPH 2.00mm SMD PACKAGE SPEC					S/C NO	TOLERANCE:	
△													X. ±0.50	.X ±2°
△							PART NUMBER:						.X ±0.30	.XX ±1°
△			APPROVAL	CHECKED	DRAWING	DRAWING NO	DATE	REV	SCALE	UNIT	NO.		.XX ±0.20	B350
△			David	Lion	Lion	AK00546-1	070110	1.0		mm			.XXX ±0.10	D002-S101-1