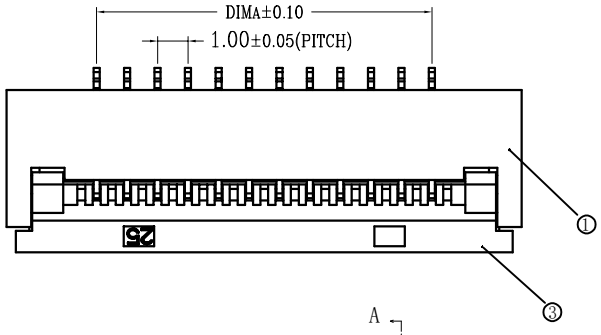

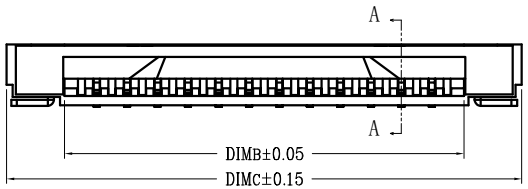

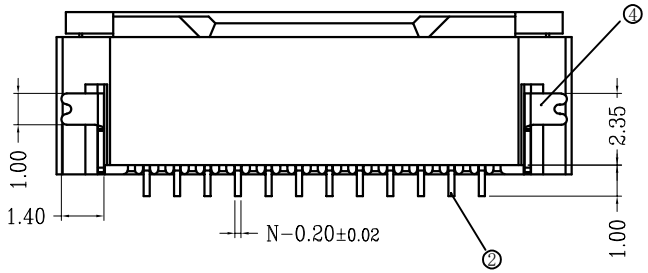

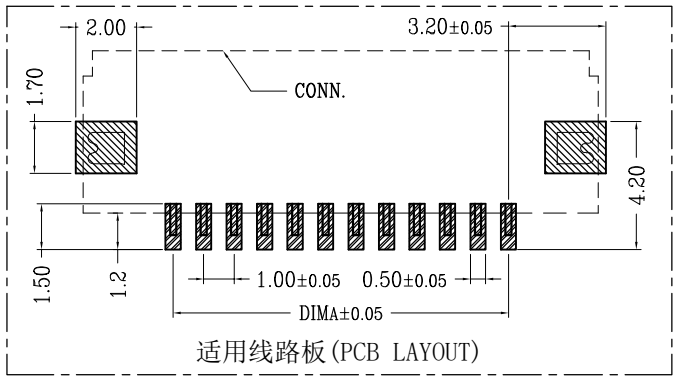

适用线路板(PCB LAYOUT)

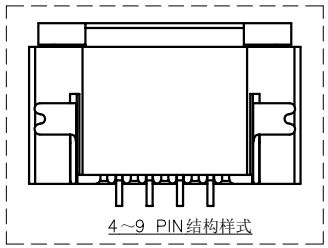

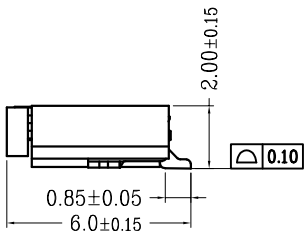

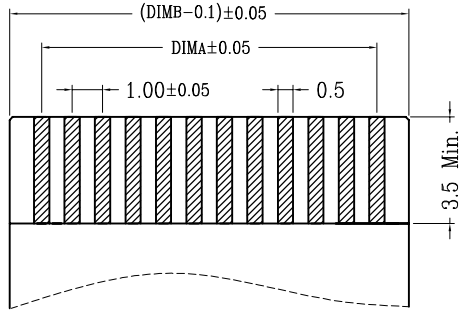

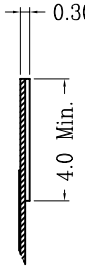

适用扁平线(Applicable Flat Cable)

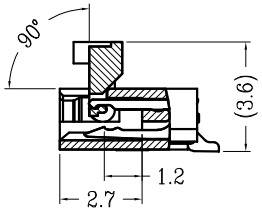

SECTION A-A

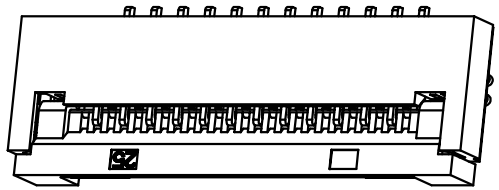

NOTE:

RATING:

溫度範圍:-25℃~+85℃
額定電壓: 50V AC/DC
接觸電阻:0.03Ω Max.
絕緣電阻:500MΩ Max.
耐壓:500V AC Min.

NOTE:

1. @ MEANS KEY DIMENSIONS, MUST BE CHECKED.
2. MATERIAL:
   - 2.1 HOUSING: LCP UL94V-0 NATURAL.
   - 2.2 CONTACT: COPPER ALLOY, TIN/LEAD-PLATED.
   - 2.3 LOCKER: LCP UL94V-0, COLOR BLACK.
   - 2.4 SOLDER TAB: COPPER ALLOY, TIN/LEAD-PLATED.
3. PART NO. LEGEND:

5F2.2435E-A79X0.1XX
- NO. OF POSITIONS
- 1: TUBE
- 2: REEL

CKT	DIMA	DIMB	DIMC
4	3.00	5.10	8.90
5	4.00	6.10	9.90
6	5.00	7.10	10.90
7	6.00	8.10	11.90
8	7.00	9.10	12.90
9	8.00	10.10	13.90
10	9.00	11.10	14.90
11	10.00	12.10	15.90
12	11.00	13.10	16.90
13	12.00	14.10	17.90
14	13.00	15.10	18.90
15	14.00	16.10	19.90
16	15.00	17.10	20.90
17	16.00	18.10	21.90
18	17.00	19.10	22.90
19	18.00	20.10	23.90
20	19.00	21.10	24.90
21	20.00	22.10	25.90
22	21.00	23.10	26.90
23	22.00	24.10	27.90
24	23.00	25.10	28.90
25	24.00	26.10	29.90
26	25.00	27.10	30.90
27	26.00	28.10	31.90
28	27.00	29.10	32.90
29	28.00	30.10	33.90
30	29.00	31.10	34.90
32	31.00	33.10	36.90

△	DATE	ECR
1.0	20190415	Issue Spec.
1.1	20240129	Drawing Update
△		
△		

ARC ELECTRO INDUSTRY CORP.
www.arc-electro.com

APPROVAL	CHECKED	DRAWING	DRAWING NO
---	---	Yipeng	AK12845

PART NAME: FPC P1.0 90° SMD H2.0 掀蓋式 下接觸

PART NUMBER: 5F2.2435E-A79X0.1XX

S/C NO

DATE	REV	SCALE	UNIT	NO.
20240129	1.1	1.0	mm	1/1

TOLERANCE:

X. ±0.50	ANGULAR ±1°
.X ±0.20	
.XX ±0.10	B1184
.XXX ±0.05	D006-S232

5GC.BD.0010A